

Patient report

Bio-Rad DATE: 01/17/2020
D-10 TIME: 03:46 PM
S/N: #DC2K755917 Software version: 4.30-2
Sample ID: 10510134
Injection date 01/17/2020 03:38 PM
Injection #: 22 Method: HbA1c
Rack #: --- Rack position: 2

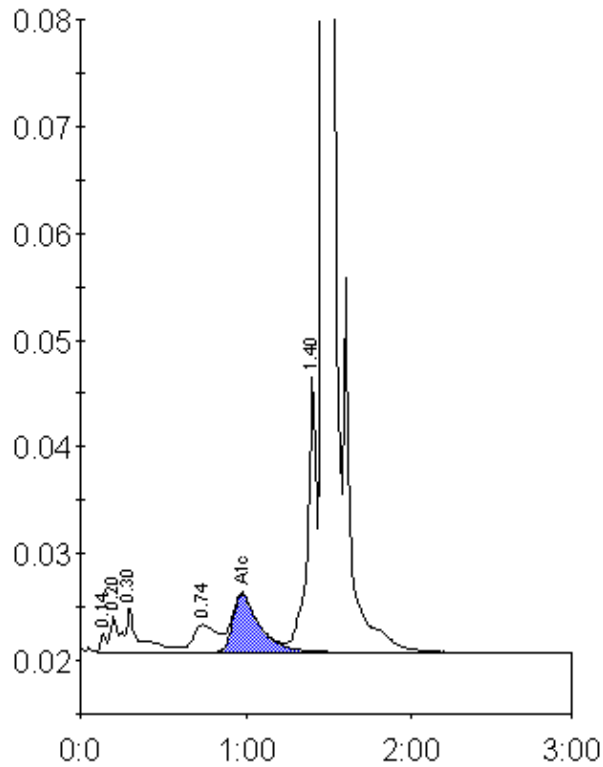

Peak table - ID: 10510134

Peak	R.time	Height	Area	Area %
Unknown	0.14	1685	3984	0.2
A1a	0.20	3331	12758	0.7
A1b	0.30	4273	22670	1.3
LA1c/CHb-1	0.74	2560	26158	1.5
A1c	0.98	5439	60518	5.0
P3	1.40	25707	97547	5.7
A0	1.47	489895	1492947	87.0
Total Area:		1716583		

Concentration:	%
A1c	5.0